

© 2024 RPS Group
 Notes
 1. This drawing has been prepared in accordance with the scope of RPS's appointment with its client and is subject to the terms and conditions of that appointment. RPS accepts no liability for any use of this document other than by its client and only for the purposes for which it was prepared and provided.
 2. If received electronically it is the recipient's responsibility to print to correct scale. Only written dimensions should be used.

- Legend**
- Order Limits
 - Provisional Agricultural Land Classification**
 - Grade 2
 - Grade 3
 - Grade 4
 - Agricultural Land Classification Grades Post 1988**
 - Grade 2
 - Grade 3a
 - Grade 3b
 - Grade 4
 - Not Surveyed
 - Other

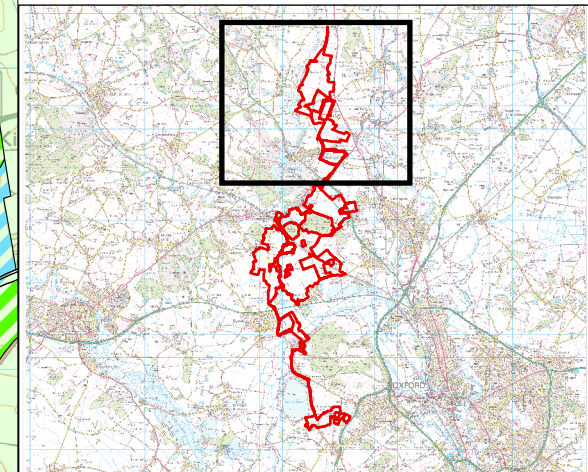

Rev	Description	By	CB	Date



PHOTOVOLT
DEVELOPMENT PARTNERS



RPS
A TETRA TECH COMPANY

Client PVDP

Project Botley West Solar Farm

Title Published Agricultural Land Classification Data

Status **FINAL** Drawn By JM PM/Checked By JT

Drawing Number EN010147/APP/6.4 Scale @ A3 1:25,000 Date Created NOV 2024

Figure Number **17.1** Rev **7**

rpsgroup.com
 20 Western Avenue, Milton Park, Abingdon, Oxfordshire, OX14 4SH
 T: +44(0)1235 821 888 E: rps@rpsgroup.com

P:\eur-mpis-02_eur-rpsgroup.com\Projects\12426_Proposed DCO Scale Solar Development\860mw\Tech\Drawings\12426-0044-07.aprx

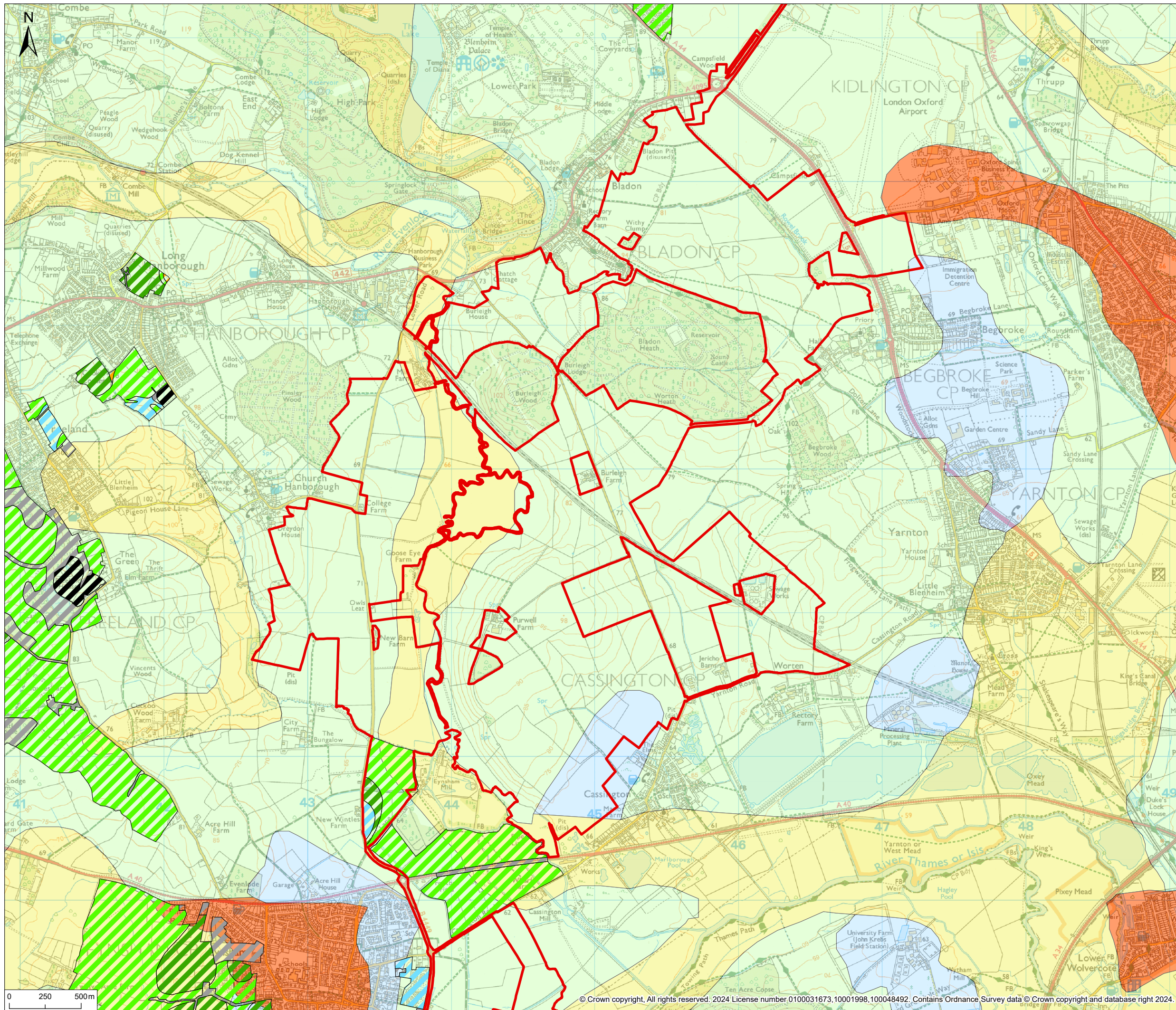

© 2024 RPS Group
 Notes
 1. This drawing has been prepared in accordance with the scope of RPS's appointment with its client and is subject to the terms and conditions of that appointment. RPS accepts no liability for any use of this document other than by its client and only for the purposes for which it was prepared and provided.
 2. If received electronically it is the recipient's responsibility to print to correct scale. Only written dimensions should be used.

- Legend**
- Order Limits
 - Provisional Agricultural Land Classification**
 - Grade 2
 - Grade 3
 - Grade 4
 - Urban
 - Agricultural Land Classification Grades Post 1988**
 - Grade 2
 - Grade 3a
 - Grade 3b
 - Grade 4
 - Not Surveyed
 - Other

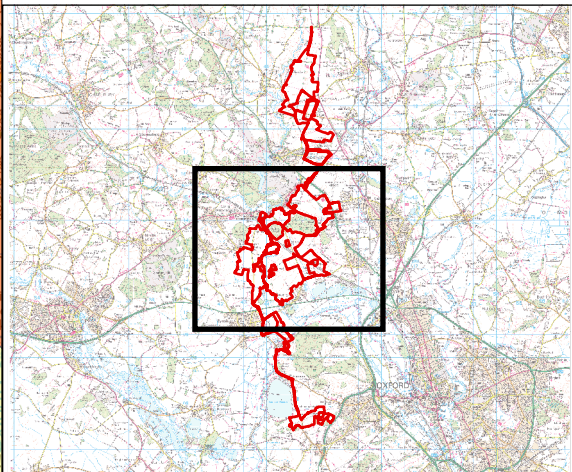

Rev	Description	By	CB	Date



PHOTOVOLT
DEVELOPMENT PARTNERS



RPS
A TETRA TECH COMPANY

Client	PVDP	Drawn By	PM/Checked By
Project	Botley West Solar Farm	JM	JT
Title	Published Agricultural Land Classification Data		
Status	FINAL	Scale @ A3	Date Created
EN010147/APP/6.4	1:25,000	NOV 2024	
Figure Number	17.1	Rev	7

rpsgroup.com
 20 Western Avenue, Milton Park, Abingdon, Oxfordshire, OX14 4SH
 T: +44(0)1235 821 888 E: rps@rpsgroup.com

P:\eur-mpis-02.eur.rpsgroup.com\Projects\12426 Proposed DCO Scale Solar Development\860mw\Tech\Drawings\12426-0044-07.aprx

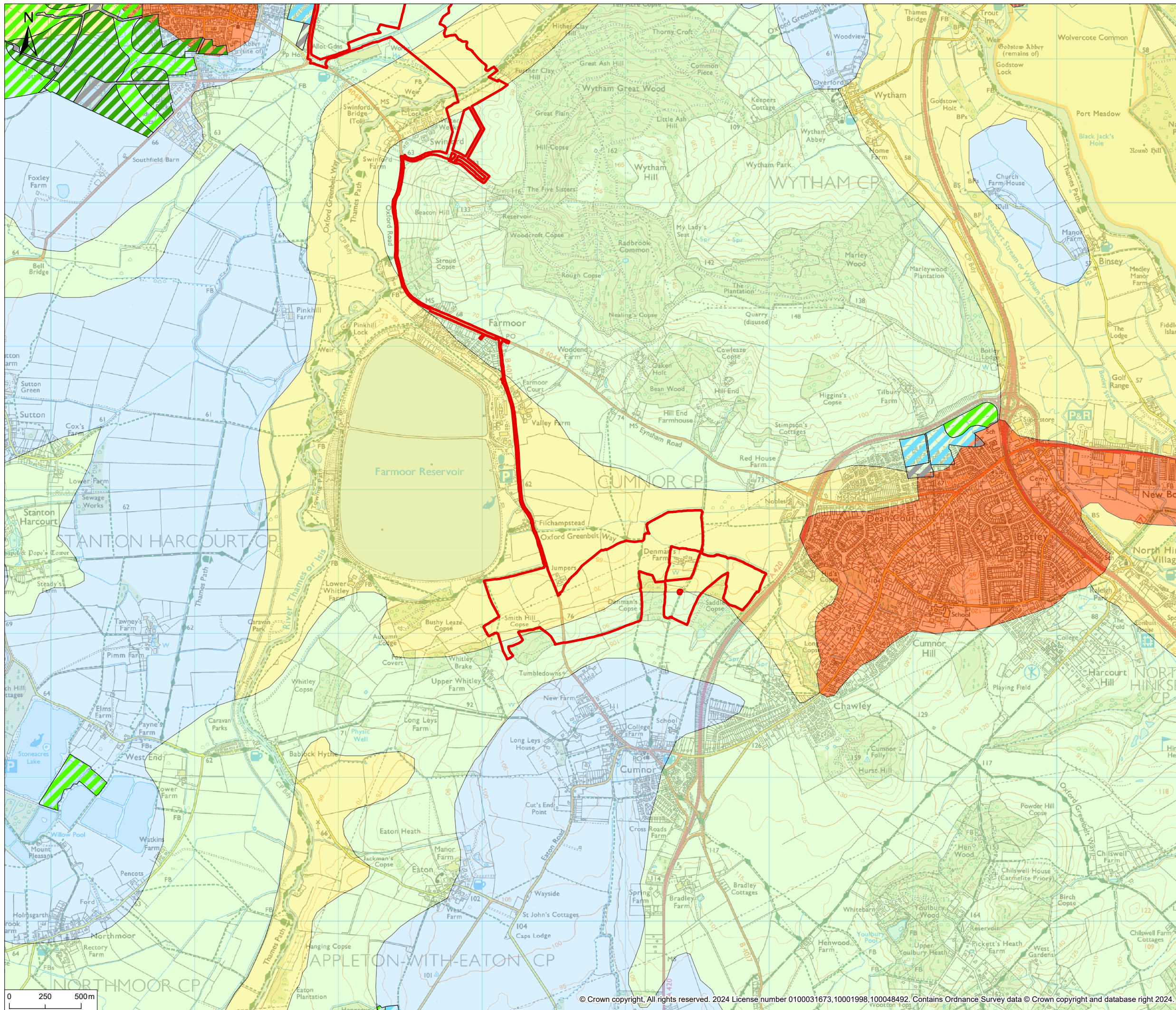

© 2024 RPS Group
 Notes
 1. This drawing has been prepared in accordance with the scope of RPS's appointment with its client and is subject to the terms and conditions of that appointment. RPS accepts no liability for any use of this document other than by its client and only for the purposes for which it was prepared and provided.
 2. If received electronically it is the recipient's responsibility to print to correct scale. Only written dimensions should be used.

- Legend**
- Order Limits
 - Provisional Agricultural Land Classification**
 - Grade 2
 - Grade 3
 - Grade 4
 - Urban
 - Agricultural Land Classification Grades Post 1988**
 - Grade 2
 - Grade 3a
 - Grade 3b
 - Other

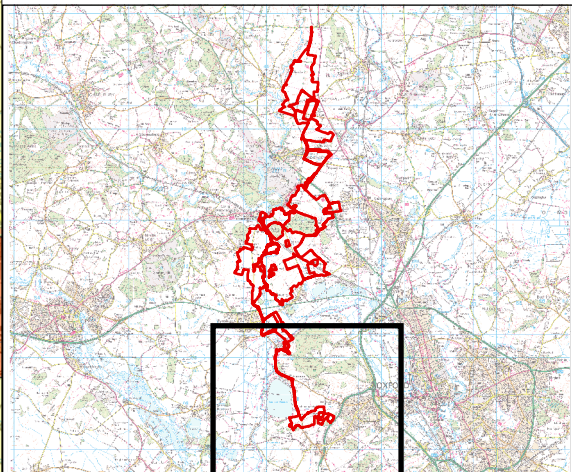

Rev	Description	By	CB	Date



PHOTOVOLT
DEVELOPMENT PARTNERS



RPS
A TETRA TECH COMPANY

Client	PVDP		
Project	Botley West Solar Farm		
Title	Published Agricultural Land Classification Data		
Status	Drawn By	PM/Checked By	
FINAL	JM	JT	
Drawing Number	Scale @ A3	Date Created	
EN010147/APP/6.4	1:25,000	NOV 2024	
Figure Number			Rev
17.1			7

rpsgroup.com
 20 Western Avenue, Milton Park, Abingdon, Oxfordshire, OX14 4SH
 T: +44(0)1235 821 888 E: rps@rpsgroup.com

P:\eur-mpis-02.eur.rpsgroup.com\Projects\12426 Proposed DCO Scale Solar Development\860mw\Tech\Drawings\12426-0044-07.aprx